

Republican Sample Ballots

Ballot Style 1

Applicable Voting Precincts:

| | | | | | | |
|----|----|----|----|----|-----|-----|
| 1 | 21 | 36 | 49 | 63 | 85 | 107 |
| 3 | 22 | 37 | 51 | 64 | 86 | 108 |
| 7 | 23 | 38 | 52 | 74 | 93 | 110 |
| 9 | 24 | 39 | 54 | 75 | 98 | 111 |
| 10 | 25 | 40 | 55 | 76 | 99 | 112 |
| 11 | 27 | 41 | 56 | 77 | 100 | 113 |
| 12 | 28 | 42 | 57 | 78 | 101 | 114 |
| 13 | 30 | 43 | 58 | 79 | 102 | 116 |
| 14 | 31 | 44 | 59 | 80 | 103 | 118 |
| 15 | 33 | 45 | 60 | 81 | 104 | 123 |
| 19 | 34 | 46 | 61 | 82 | 105 | |
| 20 | 35 | 47 | 62 | 83 | 106 | |

Ballot Style 2

Applicable Voting Precincts:

| | | | | | | |
|----|----|----|----|-----|-----|-----|
| 2 | 18 | 65 | 72 | 91 | 115 | 125 |
| 4 | 26 | 66 | 73 | 92 | 117 | 126 |
| 5 | 29 | 67 | 84 | 94 | 119 | 127 |
| 6 | 32 | 68 | 87 | 95 | 120 | |
| 8 | 48 | 69 | 88 | 96 | 121 | |
| 16 | 50 | 70 | 89 | 97 | 122 | |
| 17 | 53 | 71 | 90 | 109 | 124 | |

Sample Ballot

2018 Joint Primary Runoff Election

May 22, 2018

Nueces County, Texas

2018 Elección conjunta de segunda vuelta

22 de mayo, 2018

Condado de Nueces, Texas

Republican Party Ballot

Boleta del Partido Republicano

Ballot Style 1

estilo de boleta 1

Page 1 of 1
Página 1 de 1

4288

70121

Please use a black or blue ink pen to mark your choices on the ballot. To vote for your choice in each contest, completely fill in the box provided to the left of your choice.

Por favor use solamente una pluma de tinta negra o azul. Llene completamente el espacio cuadrado a la izquierda de su selección. No haga marcas extraviadas. No use tintas que se pueden penetrar el papel.

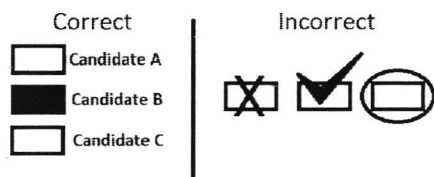

"I am a Republican and understand that I am ineligible to vote or participate in another political party's primary election or convention during this voting year."

"Yo soy Republicano y comprendo soy inelegible para votar o participar en la elección primaria o la convención de algún otro partido político durante este año electoral."

**United States Representative,
District 27**

*Representante de los Estados Unidos,
Distrito Núm. 27*

Bech Bruun

Michael Cloud